

# M60/M62/M66 Simister Island Interchange

**TR010064**

## **2.3 LAND PLANS**

APFP Regulation 5(2)(i)

Planning Act 2008

Infrastructure Planning (Applications: Prescribed  
Forms and Procedure) Regulations 2009

**VOLUME 2**

April 2024

Infrastructure Planning

Planning Act 2008

**The Infrastructure Planning  
(Applications: Prescribed Forms and  
Procedure) Regulations 2009**

**M60/M62/M66 Simister Island Interchange**  
Development Consent Order 202[ ]

---

**LAND PLANS**

---

<b>Regulation Reference</b>	Regulation 5(2)(i)
<b>Planning Inspectorate Scheme Reference</b>	TR010064
<b>Application Document Reference</b>	TR010064/APP/2.3
<b>Author</b>	M60/M62/M66 Simister Island Interchange Project Team

<b>Version</b>	<b>Date</b>	<b>Status of Version</b>
P01	April 2024	DCO APPLICATION ISSUE

---

## **CONTENTS**

<b>1</b>	<b>Introduction.....</b>	<b>1</b>
1.1	Purpose of this document.....	1
<b>2</b>	<b>Schedule of Plans included in this Application Document.....</b>	<b>1</b>

## 1 Introduction

### 1.1 Purpose of this document

- 1.1.1 These Land Plans (the “Plans”) relate to an application made by National Highways (the “Applicant”) to the Secretary of State for Transport via the Planning Inspectorate (the “Inspectorate”) under the Planning Act 2008 (the “2008 Act”) for a Development Consent Order (DCO). If made, the DCO would grant consent for the M60 J18 Simister Island Interchange (the “Scheme”). A detailed description of the Scheme can be found in Chapter 2, The Scheme of the Environmental Statement (ES) (TR010064/APP/6.1)
- 1.1.2 As these Plans are part of the application documentation, they should be read alongside and are informed by the Book of Reference (TR010064/APP/4.3) and the Statement of Reasons (TR010064/APP/4.1).

## 2 Schedule of Plans included in this Application Document

Drawing Number	Drawing Title	Revision
HE548642-ARD-LDC-SII_MLT-DR-Z-0000	LAND PLAN REGULATION 5(2)(i) KEY PLAN	P01
HE548642-ARD-LDC-SII_MLT-DR-Z-0001	LAND PLAN REGULATION 5(2)(i) SHEET 1 OF 5	P01
HE548642-ARD-LDC-SII_MLT-DR-Z-0002	LAND PLAN REGULATION 5(2)(i) SHEET 2 OF 5	P01
HE548642-ARD-LDC-SII_MLT-DR-Z-0003	LAND PLAN REGULATION 5(2)(i) SHEET 3 OF 5	P01
HE548642-ARD-LDC-SII_MLT-DR-Z-0004	LAND PLAN REGULATION 5(2)(i) SHEET 4 OF 5	P01
HE548642-ARD-LDC-SII_MLT-DR-Z-0005	LAND PLAN REGULATION 5(2)(i) SHEET 5 OF 5	P01

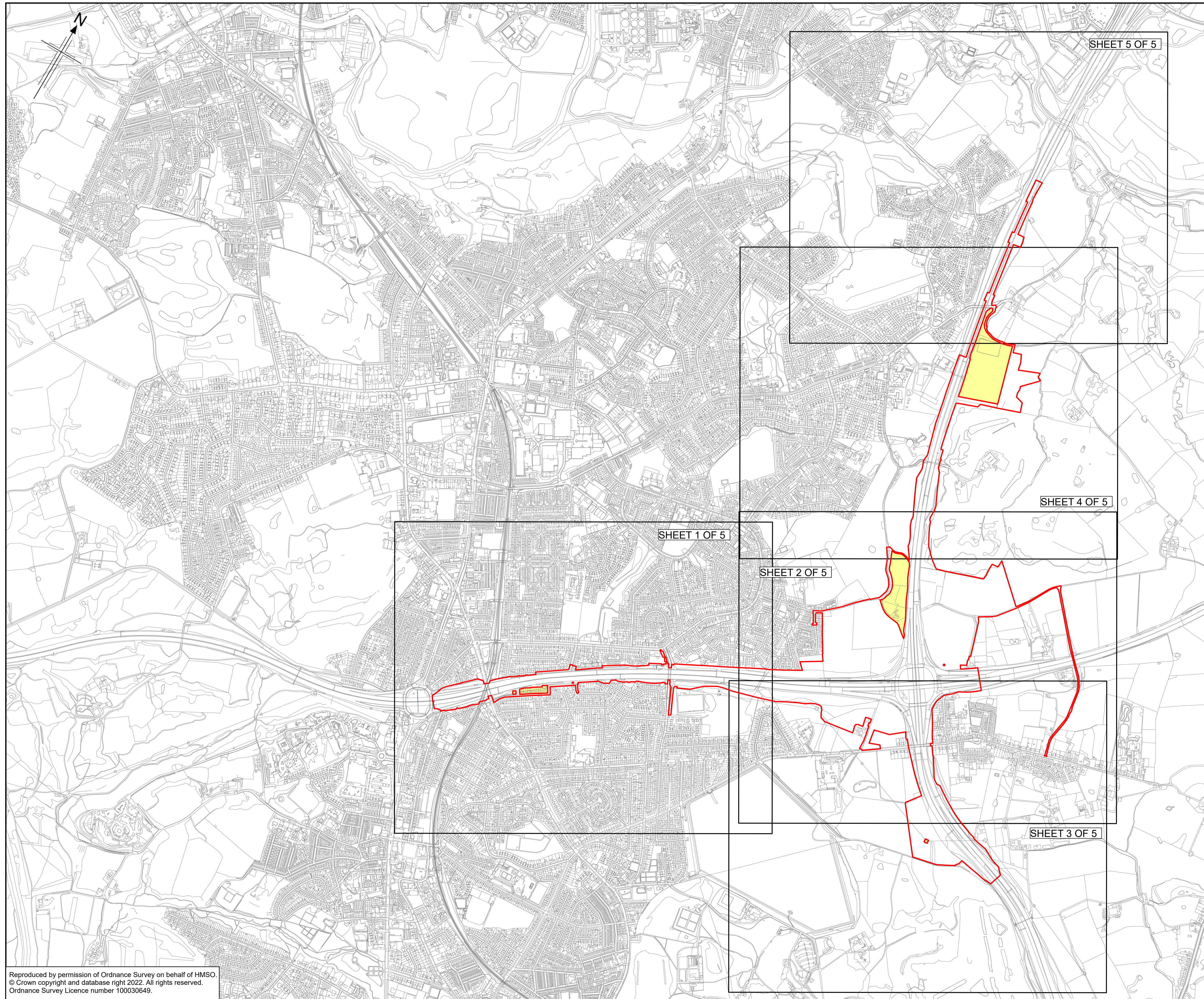

**Notes**

1. All dimensions, chainages, levels and co-ordinates are in metres unless stated otherwise.
2. This drawing is to be read in conjunction with all other relevant documentation.
3. The Land Plan plot numbers are described in the Development Consent Order Book of Reference (Document reference: TR010064/APP/4.3).

**Key**

- The Order Limits
- Land excluded from Order Limits

P01	20/12/2023	DCO APPLICATION ISSUE	NH	JW	AP	AP
Rev	Rev. Date	Purpose of revision	Drawn	Checked	Rev'd	Appr'd
Development Consent Order Number			Development Consent Order Drawing Number			
TR010064			TR010064/APP/2.3			

Client

Project **M60/M62/M66 SIMISTER ISLAND INTERCHANGE**

Drawing title **LAND PLAN  
REGULATION 5(2)(i)  
KEY PLAN**

Regulation	5(2)(i)	
Purpose of issue	DCO APPLICATION ISSUE	
State Code	PRELIMINARY	
Project Stage	PCF STAGE 3	Drawing Status
Scale at A1 (841 x 594)	1:8000 @A1	S4
Ardent No.	000053	Rev
Client No.	HE548642	P01

Drawing number **HE548642 - ARD - LDC - SII\_MLT** | Originator | Volume | Type | Role | Number  
**-DR- Z -0000**

Reproduced by permission of Ordnance Survey on behalf of HMSO.  
 © Crown copyright and database right 2022. All rights reserved.  
 Ordnance Survey Licence number 100030649.

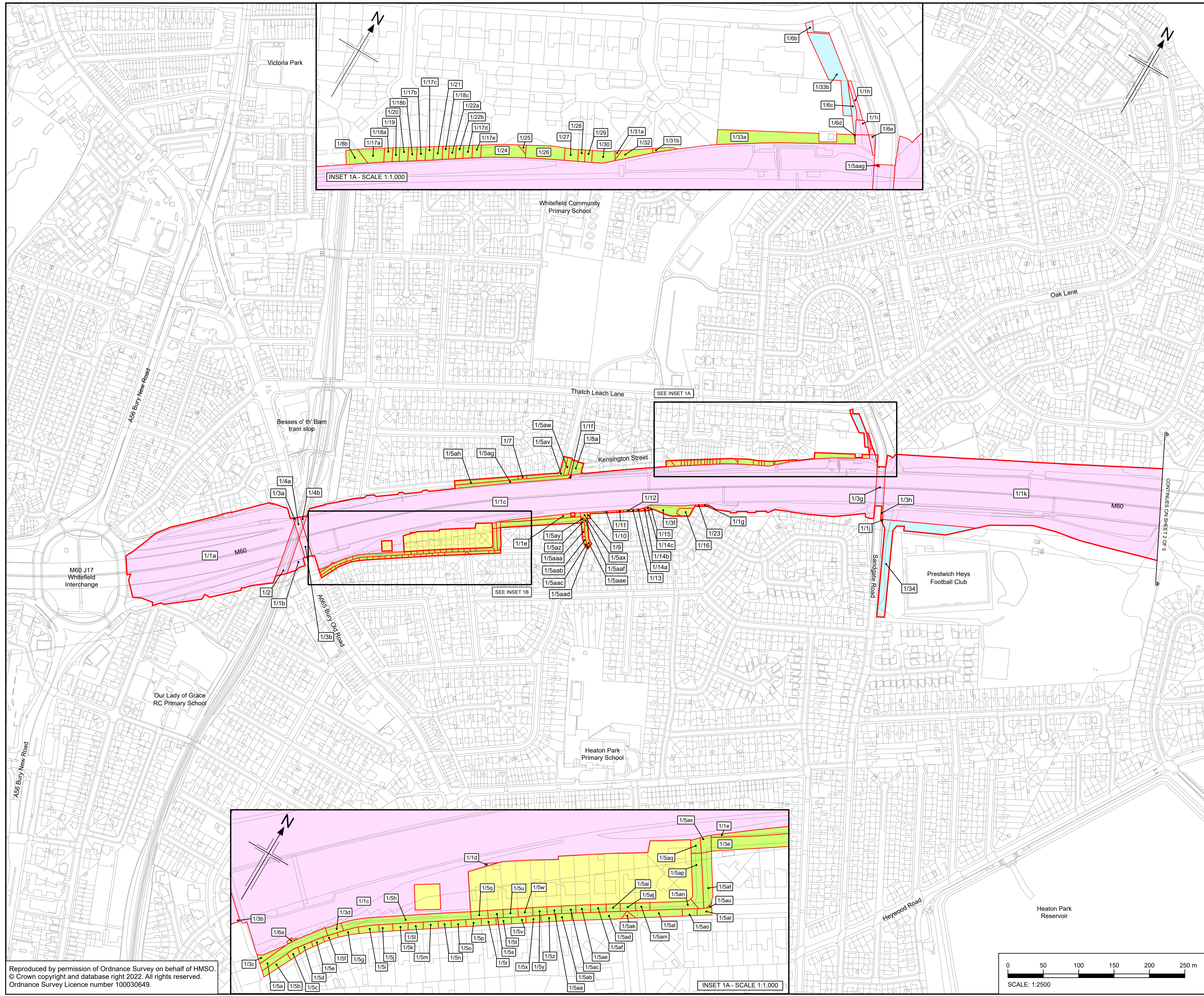

Reproduced by permission of Ordnance Survey on behalf of HMSO.  
 © Crown copyright and database right 2022. All rights reserved.  
 Ordnance Survey Licence number 100030649.

- Notes
- All dimensions, chainages, levels and co-ordinates are in metres unless stated otherwise.
  - This drawing is to be read in conjunction with all other relevant documentation.
  - The Land Plan plot numbers are described in the Development Consent Order Book of Reference (Document reference: TR010064/APP/4.3).
- Key
- The Order Limits
  - Land Excluded from Order Limits
  - Land to be permanently acquired
  - Land to be used temporarily and Rights to be acquired permanently
  - Land to be used temporarily
  - Local Authority boundary

Rev	Rev. Date	Purpose of revision	Drawn	Checked	Rev'd	Appr'd
P01	20/12/2023	DCO APPLICATION ISSUE	NH	JW	AP	AP
Development Consent Order Number			Development Consent Order Drawing Number			
TR010064			TR010064/APP/2.3			



Client  
**national highways**

Project  
**M60/M62/M66 SIMISTER ISLAND INTERCHANGE**

Drawing title  
**LAND PLAN  
 REGULATION 5(2)(i)  
 SHEET 1 OF 5**

Regulation	5(2)(i)	
Purpose of issue	DCO APPLICATION ISSUE	
State Code	PRELIMINARY	
Project Stage	PCF STAGE 3	Drawing Status
Scale at A1 (841 x 594)	AS SHOWN@A1	S4
Arden No.	000053	Rev
Client No.	HE548642	P01
Drawing number	Originator	Volume
HE548642 - SII_MLT	ARD	-LDC -
Location	Type	Role
-DR-	Z	-0001

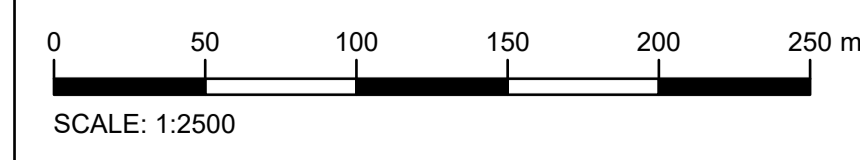

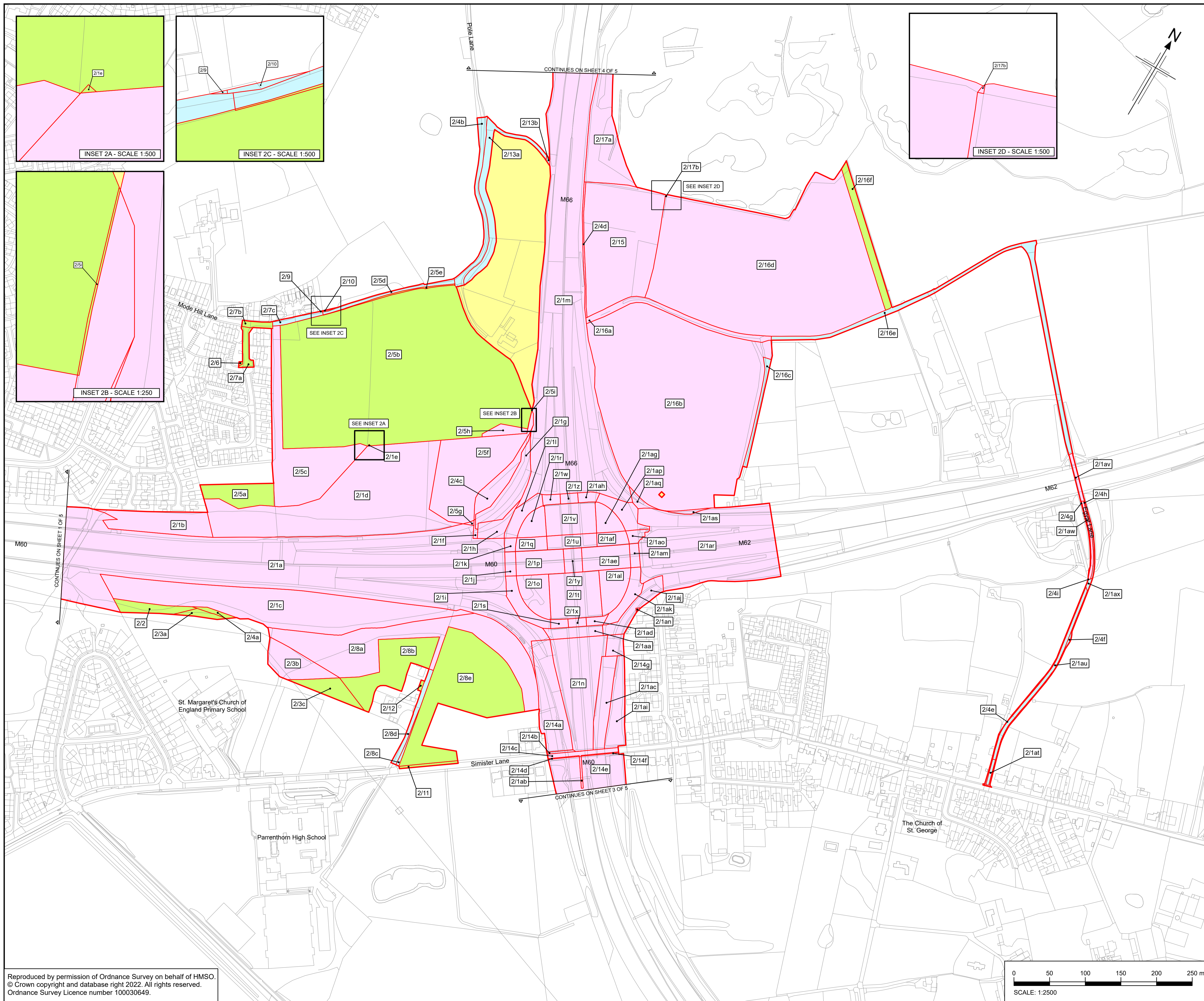

- Notes**
- All dimensions, chainages, levels and co-ordinates are in metres unless stated otherwise.
  - This drawing is to be read in conjunction with all other relevant documentation.
  - The Land Plan plot numbers are described in the Development Consent Order Book of Reference (Document reference: TR010064/APP/4.3).
- Key**
- The Order Limits
  - Land Excluded from Order Limits
  - Land to be permanently acquired
  - Land to be used temporarily and Rights to be acquired permanently
  - Land to be used temporarily
  - Local Authority boundary

P01	10/01/2024	DCO APPLICATION ISSUE	NH	JW	AP	AP
Rev	Rev. Date	Purpose of revision	Drawn	Checked	Rev'd	Appr'd
Development Consent Order Number			Development Consent Order Drawing Number			
TR010064			TR010064/APP/2.3			



**Project**  
M60/M62/M66 SIMISTER ISLAND INTERCHANGE

**Drawing title**  
LAND PLAN  
REGULATION 5(2)(i)  
SHEET 2 OF 5

Regulation	5(2)(i)	
Purpose of issue	DCO APPLICATION ISSUE	
State Code	PRELIMINARY	
Project Stage	PCF STAGE 3	Drawing Status
Scale at A1 (841 x 594)	AS SHOWN@A1	S4
Arden No.	000053	Rev
Client No.	HE548642	P01

Drawing number: HE548642 - ARD - LDC - SII\_MLT  
 Originator: ARD  
 Volume: -DR- Z -0002

Reproduced by permission of Ordnance Survey on behalf of HMSO.  
 © Crown copyright and database right 2022. All rights reserved.  
 Ordnance Survey Licence number 100030649.

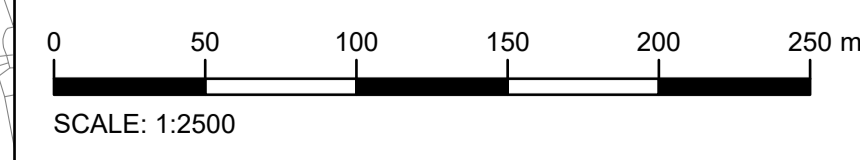

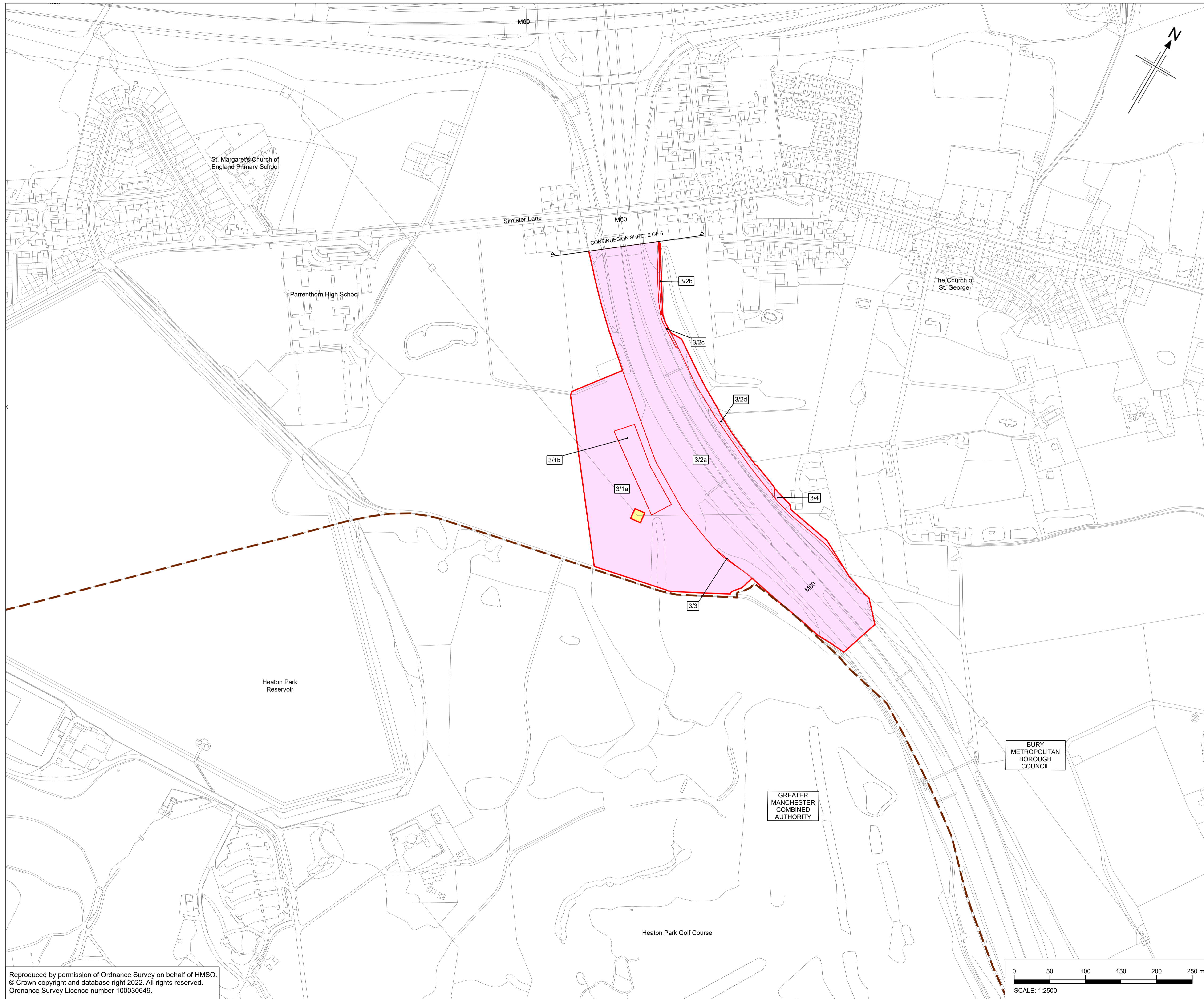

- Notes**
- All dimensions, chainages, levels and co-ordinates are in metres unless stated otherwise.
  - This drawing is to be read in conjunction with all other relevant documentation.
  - The Land Plan plot numbers are described in the Development Consent Order Book of Reference (Document reference: TR010064/APP/4.3).
- Key**
- The Order Limits
  - Land Excluded from Order Limits
  - Land to be permanently acquired
  - Land to be used temporarily and Rights to be acquired permanently
  - Land to be used temporarily
  - Local Authority boundary

P01	20/12/2023	DCO APPLICATION ISSUE	NH	JW	AP	AP
Rev	Rev. Date	Purpose of revision	Drawn	Checked	Rev'd	Appr'd
Development Consent Order Number			Development Consent Order Drawing Number			
TR010064			TR010064/APP/2.3			



Project

**M60/M62/M66 SIMISTER ISLAND INTERCHANGE**

Drawing title

**LAND PLAN  
REGULATION 5(2)(i)  
SHEET 3 OF 5**

Regulation	5(2)(i)	
Purpose of issue	DCO APPLICATION ISSUE	
State Code	PRELIMINARY	
Project Stage	PCF STAGE 3	Drawing Status
Scale at A1 (841 x 594)	AS SHOWN@A1	S4
Ardent No.	000053	Rev
Client No.	HE548642	P01

Drawing number: **HE548642 - ARD - LDC - SII\_MLT**

Originator: **ARD**

Volume: **-LDC-**

Location: **SII\_MLT**

Type | Role | Number: **-DR- Z -0003**

Reproduced by permission of Ordnance Survey on behalf of HMSO.  
© Crown copyright and database right 2022. All rights reserved.  
Ordnance Survey Licence number 100030649.

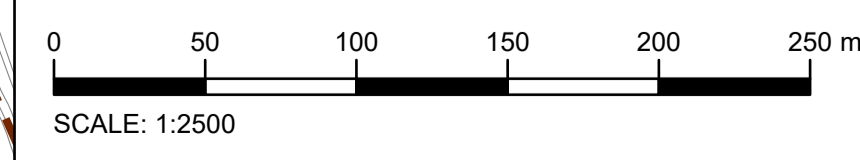



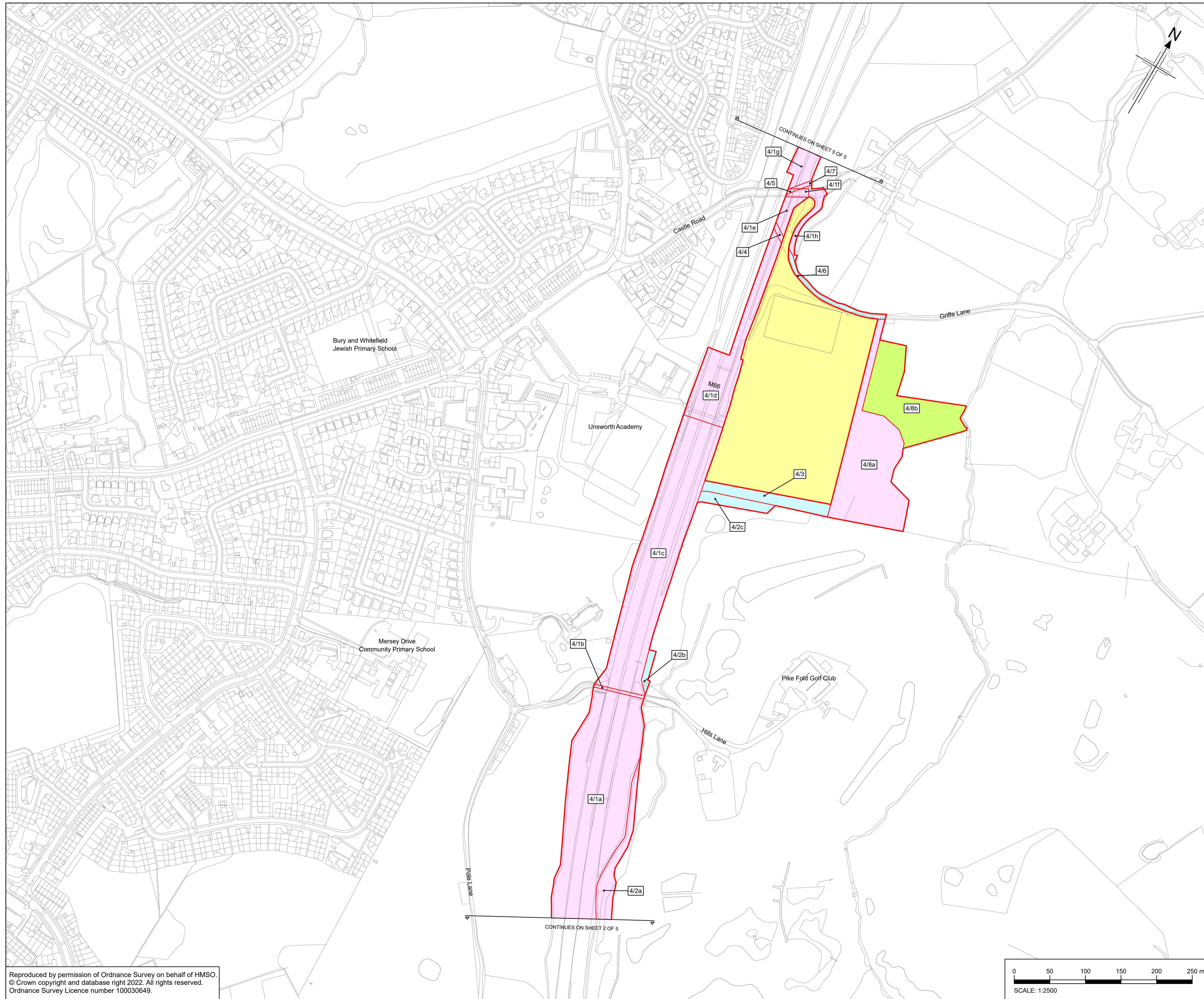

- Notes**
- All dimensions, chainages, levels and co-ordinates are in metres unless stated otherwise.
  - This drawing is to be read in conjunction with all other relevant documentation.
  - The Land Plan plot numbers are described in the Development Consent Order Book of Reference (Document reference: TR010064/APP/4.3).
- Key**
- The Order Limits
  - Land Excluded from Order Limits
  - Land to be permanently acquired
  - Land to be used temporarily and Rights to be acquired permanently
  - Land to be used temporarily
  - Local Authority boundary

Rev	Rev. Date	Purpose of revision	Drawn	Checked	Rev'd	Appr'd
P01	20/12/2023	DCO APPLICATION ISSUE	NH	JW	AP	AP
Development Consent Order Number			Development Consent Order Drawing Number			
TR010064			TR010064/APP/2.3			



**Project**  
M60/M62/M66 SIMISTER ISLAND INTERCHANGE

**Drawing title**  
LAND PLAN  
REGULATION 5(2)(i)  
SHEET 4 OF 5

Regulation	5(2)(i)	
Purpose of issue	DCO APPLICATION ISSUE	
State Code	PRELIMINARY	
Project Stage	PCF STAGE 3	Drawing Status
Scale at A1 (841 x 594)	AS SHOWN@A1	S4
Ardent No.	000053	Rev
Client No.	HE548642	P01

Drawing number: HE548642 - ARD - LDC - SII\_MLT  
 Originator: ARD  
 Volume: -LDC-  
 Location: SII\_MLT  
 Type: -DR-  
 Role: Z  
 Number: -0004

Reproduced by permission of Ordnance Survey on behalf of HMSO.  
 © Crown copyright and database right 2022. All rights reserved.  
 Ordnance Survey Licence number 100030649.

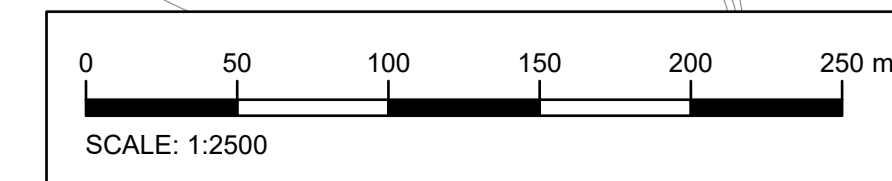

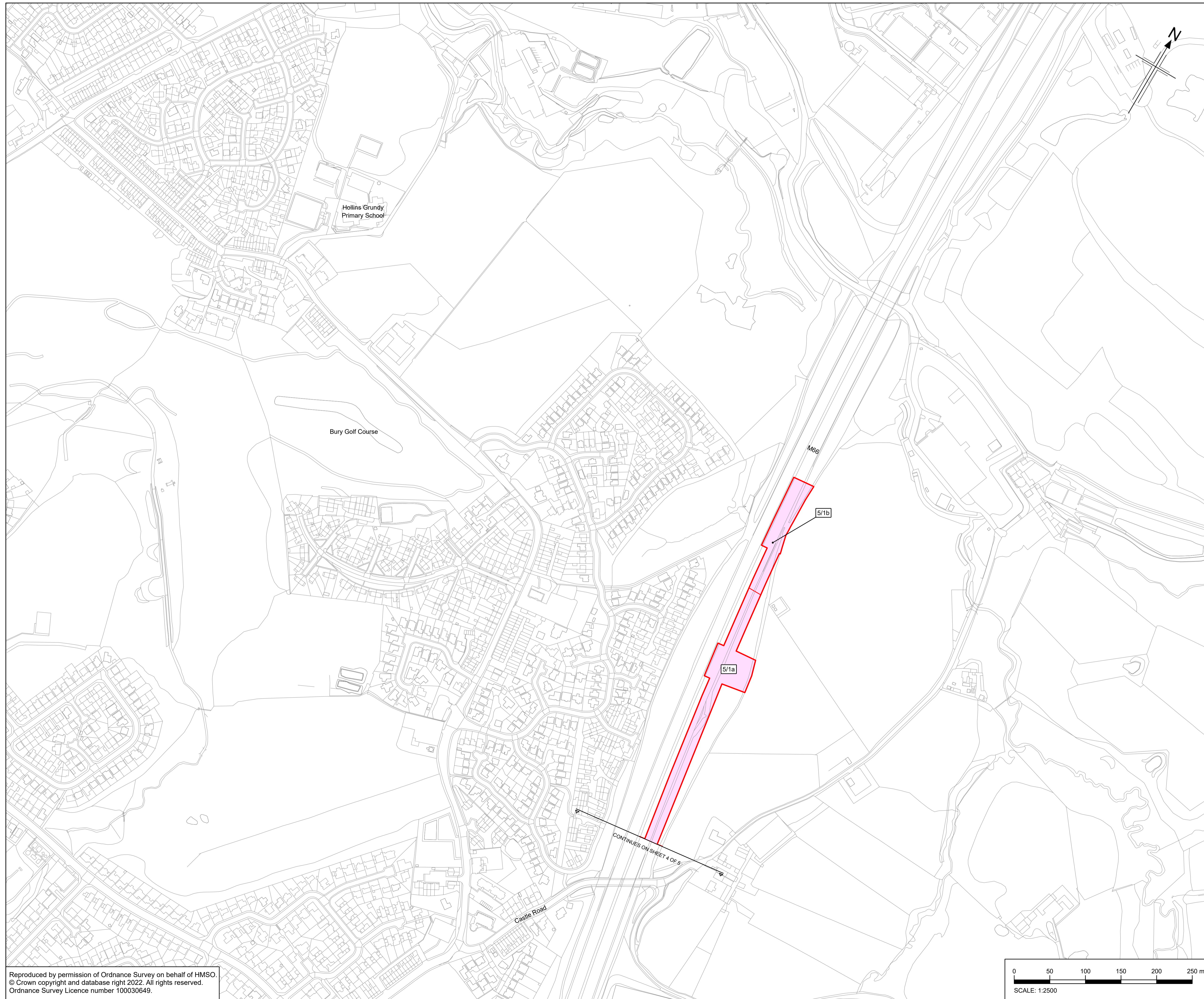

- Notes**
- All dimensions, chainages, levels and co-ordinates are in metres unless stated otherwise.
  - This drawing is to be read in conjunction with all other relevant documentation.
  - The Land Plan plot numbers are described in the Development Consent Order Book of Reference (Document reference: TR010064/APP/4.3).
- Key**
- The Order Limits
  - Land Excluded from Order Limits
  - Land to be permanently acquired
  - Land to be used temporarily and Rights to be acquired permanently
  - Land to be used temporarily
  - Local Authority boundary

P01	20/12/2023	DCO APPLICATION ISSUE	NH	JW	AP	AP
Rev	Rev. Date	Purpose of revision	Drawn	Checked	Rev'd	Appr'd
Development Consent Order Number			Development Consent Order Drawing Number			
TR010064			TR010064/APP/2.3			



Project

M60/M62/M66 SIMISTER ISLAND INTERCHANGE

Drawing title

LAND PLAN  
REGULATION 5(2)(i)  
SHEET 5 OF 5

Regulation	5(2)(i)	
Purpose of issue	DCO APPLICATION ISSUE	
State Code	PRELIMINARY	Drawing Status
Project Stage	PCF STAGE 3	S4
Scale at A1 (841 x 594)	AS SHOWN@A1	Rev
Ardent No.	000053	P01
Client No.	HE548642	

Drawing number: HE548642 - ARD - LDC - SII\_MLT - DR- Z -0005

Reproduced by permission of Ordnance Survey on behalf of HMSO.  
© Crown copyright and database right 2022. All rights reserved.  
Ordnance Survey Licence number 100030649.

